

STAGE 1 - SECTION A
CURTIN AVENUE TO
MACARTHUR STREET
(PAGE 02)

STAGE 1 - SECTION B
MACARTHUR STREET TO
SALVADO STREET
(PAGE 03)

STAGE 1 - SECTION C
SALVADO STREET TO
FORREST STREET
(PAGE 04)

THIS DRAWING REMAINS THE PROPERTY OF THE TOWN OF COTTESLOE AND MUST NOT BE COPIED, RETAINED OR USED WITHOUT THE AUTHORITY OF THE DIRECTOR ENGINEERING SERVICES

REV	DESCRIPTION	DESIGNED	APPROVED	DATE
0	ISSUED FOR INFORMATION	R.I	--	03/12/24
1	ISSUED FOR INFORMATION	T.M	R.I	07/01/25
2	ISSUED FOR IPUBLIC CONSULTATION	T.M	R.I	03/06/25
3				
4				

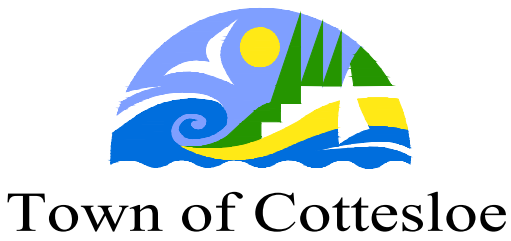
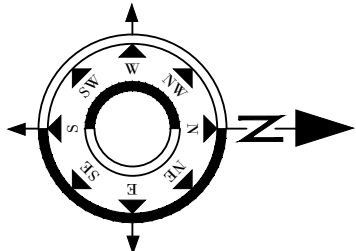

TOWN OF COTTESLOE
109 BROOME STREET
PO BOX 606
COTTESLOE WA 6011

TEL (08) 9285 5000
FAX (08) 9285 5001

www.cottesloe.wa.gov.au

INITIALS	DATE	SIGNATURE
DESIGNED: TOC	03/12/24	
CHECKED: TOC	03/12/24	
APPROVED: TOC	03/12/24	

TITLE:	MARINE PARADE STAGE 1 - CURTIN AVENUE TO FORREST STREET SHARED PATH - DRAFT CONCEPT PAGE 01 OF 04	REV 2 SCALE 1:500
DRAWING NUMBER:	25-002-01	A1

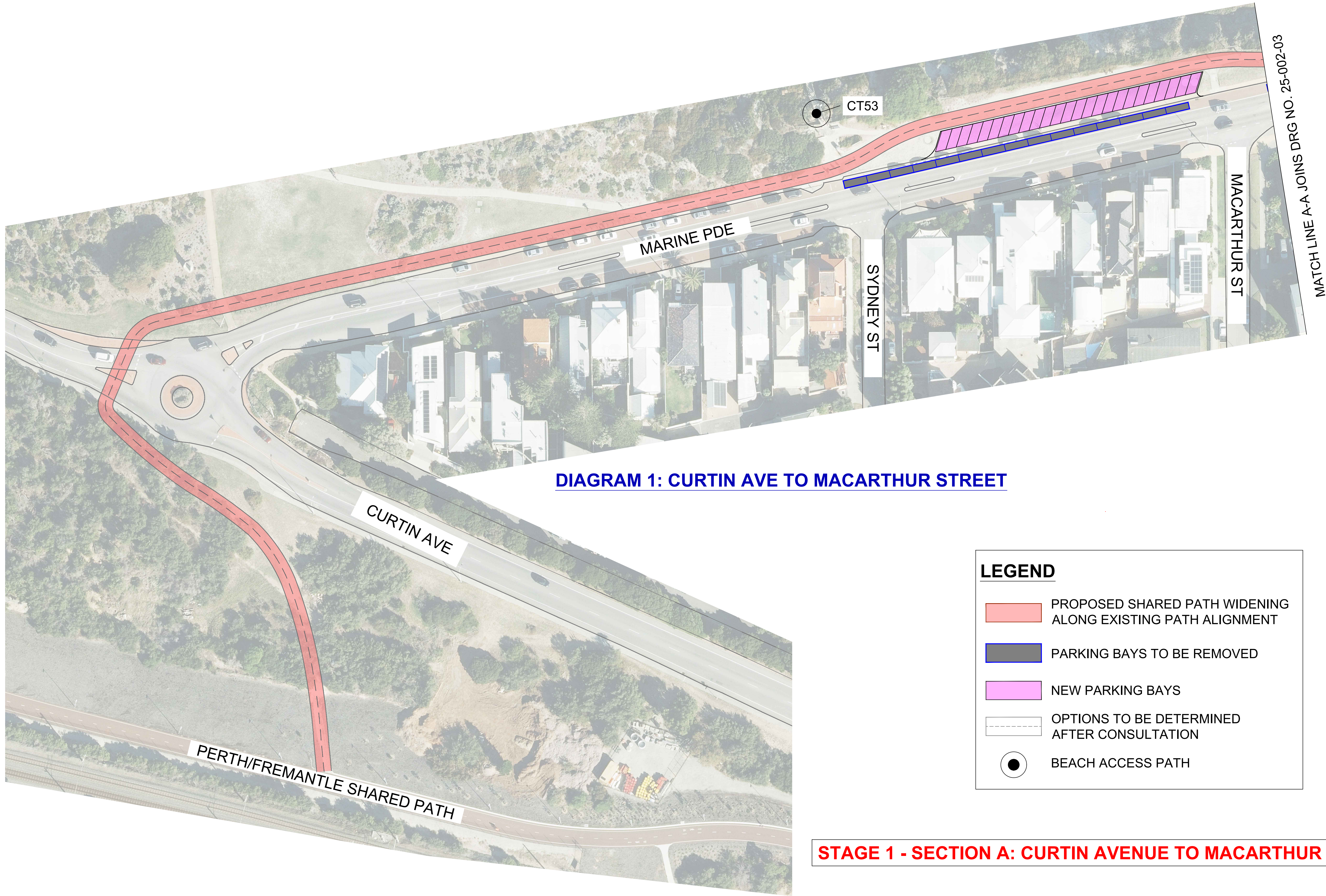

DIAGRAM 1: CURTIN AVE TO MACARTHUR STREET

LEGEND

- PROPOSED SHARED PATH WIDENING ALONG EXISTING PATH ALIGNMENT
- PARKING BAYS TO BE REMOVED
- NEW PARKING BAYS
- OPTIONS TO BE DETERMINED AFTER CONSULTATION
- BEACH ACCESS PATH

STAGE 1 - SECTION A: CURTIN AVENUE TO MACARTHUR STREET

REV	DESCRIPTION	DESIGNED	APPROVED	DATE
0	ISSUED FOR INFORMATION	R.I	--	03/12/24
1	ISSUED FOR INFORMATION	T.M	R.I	07/01/25
2	ISSUED FOR IPUBLIC CONSULTATION	T.M	R.I	03/06/25
3				
4				

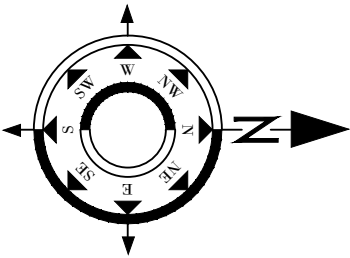

TOWN OF COTTESLOE
109 BROOME STREET
PO BOX 606
COTTESLOE WA 6011

TEL (08) 9285 5000
FAX (08) 9285 5001

www.cottesloe.wa.gov.au

INITIALS	DATE	SIGNATURE
DESIGNED: TOC	03/12/24	
CHECKED: TOC	03/12/24	
APPROVED: TOC	03/12/24	

TITLE:	MARINE PARADE STAGE 1 - CURTIN AVENUE TO FORREST STREET SHARED PATH - DRAFT CONCEPT PAGE 02 OF 04	REV 2 SCALE 1:500
DRAWING NUMBER:	25-002-02	A1

MATCH LINE A-A JOINS DRG NO. 25-002-02

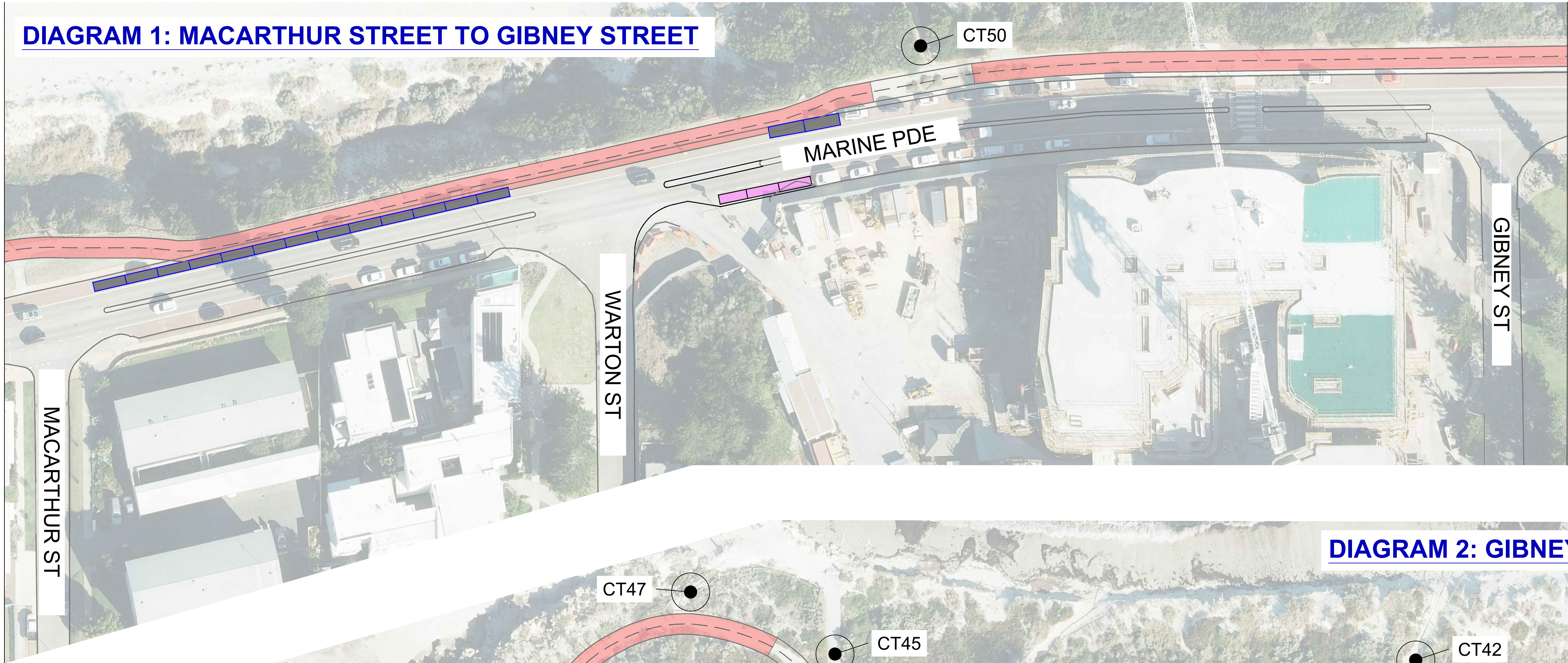

MATCH LINE B-B JOINS BELOW

LEGEND

- PROPOSED SHARED PATH WIDENING ALONG EXISTING PATH ALIGNMENT
- PARKING BAYS TO BE REMOVED
- NEW PARKING BAYS
- OPTIONS TO BE DETERMINED AFTER CONSULTATION
- BEACH ACCESS PATH

MATCH LINE B-B JOINS ABOVE

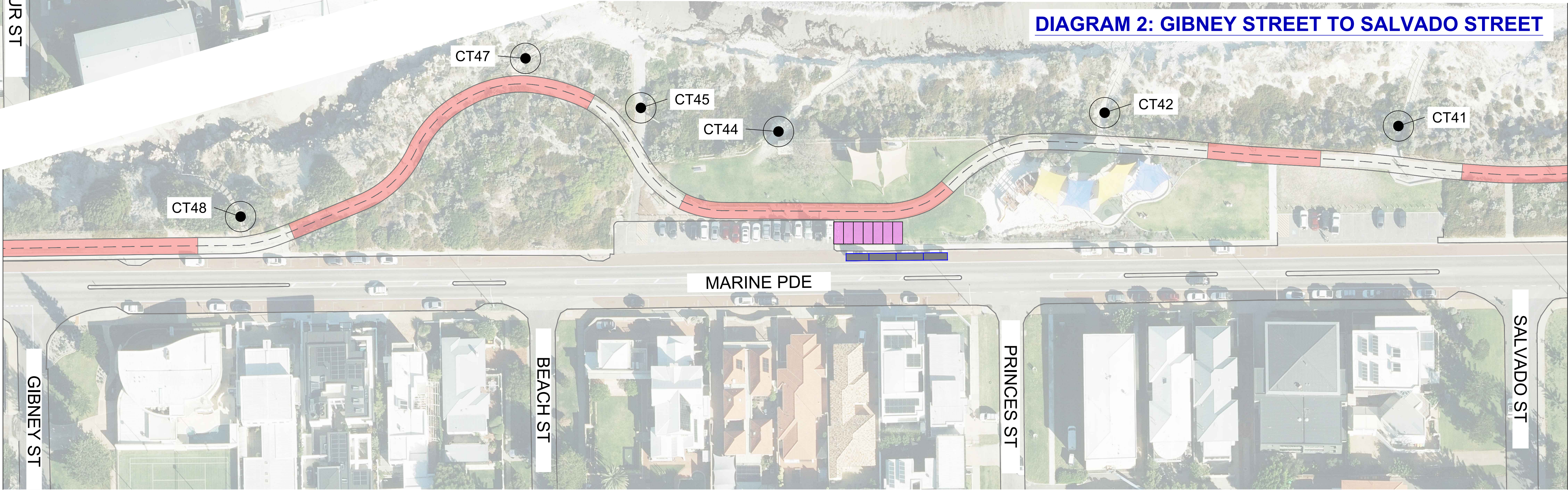

MATCH LINE C-C JOINS DRG NO. 25-002-04

STAGE 1 - SECTION B: MACARTHUR STREET TO SALVADO STREET

REV	DESCRIPTION	DESIGNED	APPROVED	DATE
0	ISSUED FOR INFORMATION	R.I	--	03/12/24
1	ISSUED FOR INFORMATION	T.M	R.I	07/01/25
2	ISSUED FOR I PUBLIC CONSULTATION	T.M	R.I	03/06/25
3				
4				

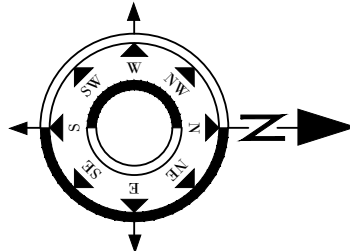

TOWN OF COTTESLOE
109 BROOME STREET
PO BOX 606
COTTESLOE WA 6011

TEL (08) 9285 5000
FAX (08) 9285 5001

www.cottesloe.wa.gov.au

INITIALS	DATE	SIGNATURE
DESIGNED: -	XXXXXX	
CHECKED: -	XXXXXX	
APPROVED: -	XXXXXX	

TITLE: MARINE PARADE STAGE 1 - CURTIN AVENUE TO FORREST STREET SHARED PATH - DRAFT CONCEPT PAGE 03 OF 04	DRAWING NUMBER: 25-002-03
--	----------------------------------

REV 2
SCALE 1:500
A1

MATCH LINE C-C JOINS
DRG NO. 25-002-03

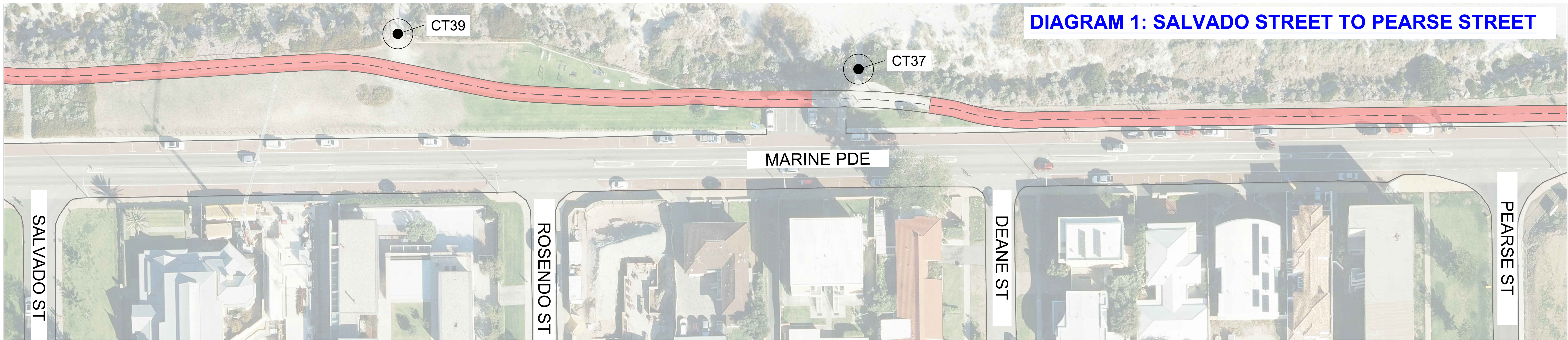

MATCH LINE D-D JOINS BELOW

MATCH LINE D-D JOINS ABOVE

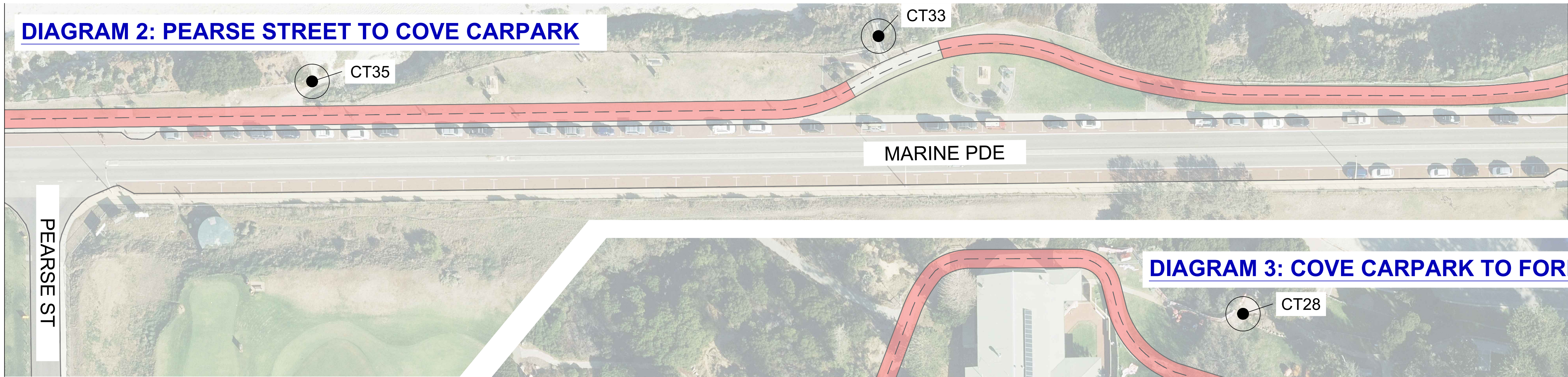

MATCH LINE E-E
JOINS BELOW

MATCH LINE E-E
JOINS ABOVE



LEGEND

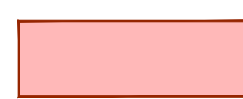

PROPOSED SHARED PATH WIDENING
ALONG EXISTING PATH ALIGNMENT

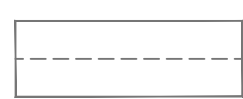

OPTIONS TO BE DETERMINED
AFTER CONSULTATION

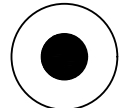

BEACH ACCESS PATH

STAGE 1 - SECTION C: SALVADO STREET TO FORREST STREET

REV	DESCRIPTION	DESIGNED	APPROVED	DATE
0	ISSUED FOR INFORMATION	R.I	--	03/12/24
1	ISSUED FOR INFORMATION	T.M	R.I	07/01/25
2	ISSUED FOR I PUBLIC CONSULTATION	T.M	R.I	03/06/25
3				
4				

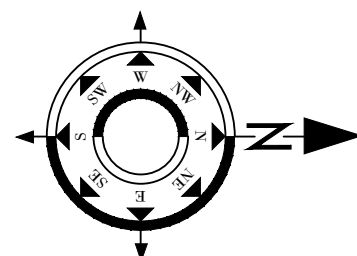

THIS DRAWING REMAINS THE PROPERTY OF THE TOWN OF COTTESLOE AND MUST NOT BE COPIED, RETAINED OR USED WITHOUT THE AUTHORITY OF THE DIRECTOR ENGINEERING SERVICES



Town of Cottesloe

TOWN OF COTTESLOE
109 BROOME STREET
PO BOX 606
COTTESLOE WA 6011

TEL (08) 9285 5000
FAX (08) 9285 5001

www.cottesloe.wa.gov.au

INITIALS	DATE	SIGNATURE	TITLE:	REV
DESIGNED: TOC	03/12/24		MARINE PARADE STAGE 1 - CURTIN AVENUE TO FORREST STREET SHARED PATH - DRAFT CONCEPT	2
CHECKED: TOC	03/12/24		PAGE 04 OF 04	SCALE
APPROVED: TOC	03/12/24		DRAWING NUMBER: 25-002-04	1:500
				A1